CUB SCOUTISH GAMES PARENT AND LEADERS GUIDE

CUB SCOUTISH GAMES

Elkhorn District

Cub Scout Spring Family Campout

March 28-30, 2014

Lakeview Park Frankfort Kentucky

US HWY 460 & STEDMANTOWN LANE

Scouts $10.00 Adults/Siblings $5.00

Late Registration: After March 26th, 2014

Scouts $12.00 Adults/Siblings $7.00

Its time for the 2014 Elkhorn District Cub Spring Family Campout and District Pinewood Derby. This will be an exciting, fun filled event for everyone. This leaders guide is intended to give leaders and parents basic information about this event to help with planning.

The Spring Family Campout begins Friday March 28th and ends on Sunday March 29th, on Saturday there are several events that are inspired by Scottish Games, Scouts and Siblings can participate for prizes in these events as many times as they wish. The District Pinewood Derby will also take place on Saturday in the Farm Bureau barn. The Derby requires a separate registration, please see that form for more details.

All District events follow the "Rules of Safe Scouting" and all unit leaders must be Youth Protection trained and all adults attending should be familiar with and agree to follow the guidelines set forth in the "Guide to Safe Scouting."

The Family Campout and Pinewood Derby are run and staffed by Volunteers. Issues or complaints should be directed to the Camp Director. Please show respect and appreciation to the volunteers who have put forth the extra time and effort to make this event possible.

REGISTER EARLY: On line, by mail, or at the council office.

Direct questions to the Event Directors:

Chrys Means, cmeans8455@aol.com 502-682-8736

Randy Means, cubdaddy269@aol.com 502-682-8737

EVENTS PLANNED FOR THE CUB SCOUTISH GAMES:

Stone Put (tossing a round stone) goal– longest distance

Caber Toss (tossing a carpet tube end to end) goal– straightness & distance

Sheaf Toss (tossing a sack of potatoes) goal– longest distance

Hammer Toss (tossing a sledge hammer) goal– longest distance

Hula Hoop (keeping hula hoop in motion) goal– longest time

Balance Board (keeping balanced on a board over PVC pipe) goal– longest time

Sack Races (racing with both legs in sacks) goal: quickest time

Obstacle Course (ropes, tires, hay bales, balance beam) goal– quickest time

BB Gun and Archery Ranges

THINGS TO KNOW: NO PETS ALLOWED

Registration Begins Friday at 4:00pm and runs until 8:00pm. Campsites are assigned on a first come, first served basis. Saturday morning registration begins 8:00am.

No vehicles will be allowed within the campsites.

Families/Scouts must bring their own camping gear and are responsible for their own meals.

No ground fires, above ground fire pits/barrels/grills will be permitted.

No gas generators allowed.

There will be city water available on site.

There will be porta-potties available for campers.

No open toed shows are allowed in camp.

This is a rain or shine event. Please be aware that the weather can change quickly this time of year, plan appropriate gear/clothing.

Volunteer staff coordinated and assigned tasks by the Event Coordinator will not be charged a registration fee.

Lost and Found: Camp Staff is not responsible for lost or stolen items, please leave valuables at home. Check for lost items at the registration area, any items left at the end of the event all unclaimed items will be disposed of.

Uniforms: Youth, Volunteers, Leaders and Adult members of BSA are to be in proper uniform as required. Class A uniforms are to be worn at the Saturday morning Flag Ceremonies, and Saturday night Campfire programs, activity uniform (pack t-shirts) can be worn at all other times.

No Alcoholic beverages or fire arms, we prefer boys to leave electronic devices at home.

TENATIVE SCHEDULE

FRIDAY MARCH 28

2:00PM-4:00PM	STAFF ARRIVAL/ASSIGNMENTS
4:00PM-800PM	REGISTRATION
9:00PM	LEADER'S MTNG/CRACKER BARRELL
11:00PM	LIGHTS OUT/QUIET TIME

SATURDAY MARCH 29

8:00AM	REGISTRATION OPEN
8:30AM	OPENING FLAG CEREMONY
9:00AM-12:00PM	CUB SCOUTISH GAMES OPEN
9:00AM-12:00PM	PINEWOOD DERBY CAR CHECK-IN
12:00PM-1:30PM	LUNCH/QUIET TIME
1:30PM-4:30pm	PINEWOOD DERBY BEGINS
1:30PM-4:30PM	CUB SCOUTISH GAMES OPEN
5:00PM	CLOSING FLAG CEREMONY
5:15PM-6:30PM	DINNER/QUIET TIME
6:30PM-8:00PM	CAMPFIRE PROGRAM –AWARDS
9:00PM	LEADERS WRAP-UP MEETING
11:00PM	LIGHTS OUT

SUNDAY

8:30AM	OPENING FLAG CEREMONY
9:00AM-9:30AM	SCOUTS OWN SERVICE
9:30AM	BREAK DOWN CAMPSITES/CLEANUP AND GO HOME

SUGGESTED ITEMS TO BRING

FOOD IS NOT PROVIDED —NO PETS ALLOWED

____TENT	____PILLOWS
____GROUND TARPS	____SLEEPING BAGS
____HAMMER	____CAMERA
____CHARCOAL/PROPANE	____CAMP STOVE/GRILL
____MATCHES/LIGHTER	____SNACKS/DRINKS
____COOLER & ICE	____DRINKING WATER
____SUNSCREEN	____BUG REPELLANT
____TENNIS SHOES	____EXTRA SHOES
____LANTERN	____FLASHLIGHT
____GARBAGE BAGS	____FIRST AID KIT
____PAPER TOWELS	____COOKING UTENSILS
____CAMP CHAIRS/TABLE	____EATING UTENSILS
____RAIN GEAR/CLOTHING	____TOILETRIES
____EXTRA CLOTHING	____RAIN BOOTS
____FOOD	____UNIFORM
____FIRE PIT/BARRELL	____FIRE WOOD
____WATER BUCKET TO DOUSE FIRE	

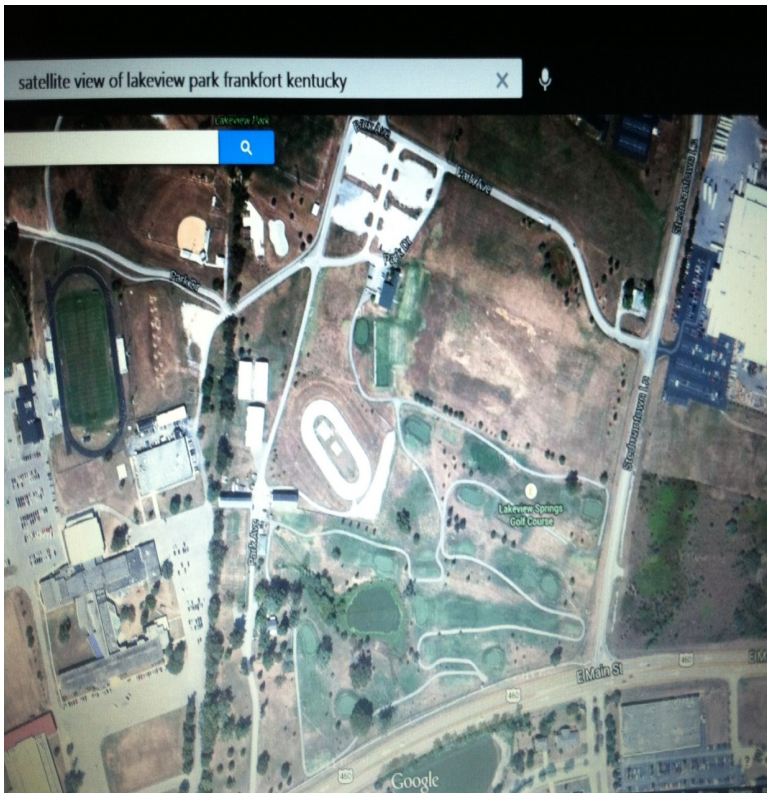

REGISTRATION FORM

Elkhorn District Spring Family Campout

March 28-30, 2014

CUB SCOUTTISH GAMES

Pack #_____

Adult Contact Name_____Relation to Scout_____

Address_____City_____Zip_____

Daytime Phone #_____Email:_____

PARTICIPANTS Please print clearly

Indicate: Scout, Adult or Sibling | Name of Participant | Rank/Age

_____

_____

_____

_____

_____

_____

_____

_____

Payments: Scouts _____x $10.00 = $_____

Adults/Sib _____x$5.00 = $_____

Total Paid $_____

=6EKCC

Make check paybable to: Blue Grass Council, BSA

___Cash enclosed ____Check enclosed ____Visa ___Mastercard ___American Express ___Discover

Card #_____Exp Date_____CVV Code_____

Mail with payment to: Elkhorn District, Spring Family Campout, 3445 Richmond Road, Lexington, KY 40509

Credit card registrations can be faxed to 859-252-3785